

PGRP4A/SET

PROPRIETARY AND CONFIDENTIAL.
ALL DIMENSIONS HAVE A +/- 1/32" TOLERANCE UNLESS OTHERWISE SPECIFIED. WE DO NOT RECOMMEND DRILLING OR CUTTING ANY HOLES BEFORE RECEIVING A PRODUCT OR A PRODUCT SAMPLE.

SPECIFICATIONS

- Maximum panel height is 18".

TABLE OF CONTENTS



..... 2X PGRP4A/SET



..... 2X 5/32" 6-32
Nylon-Tip Set Screw



..... 1X 1/2" 6-32
Set Screw



..... 1X 3/4" 6-32
Set Screw



..... 1X 7/8" 6-32
Set Screw



..... 1X Hex Key

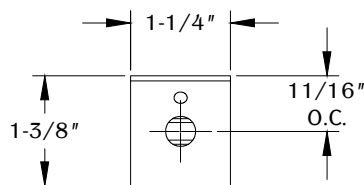
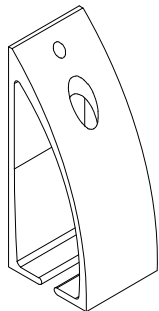

TOP VIEW

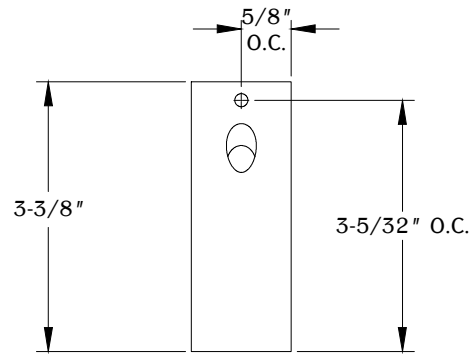

FRONT VIEW

1

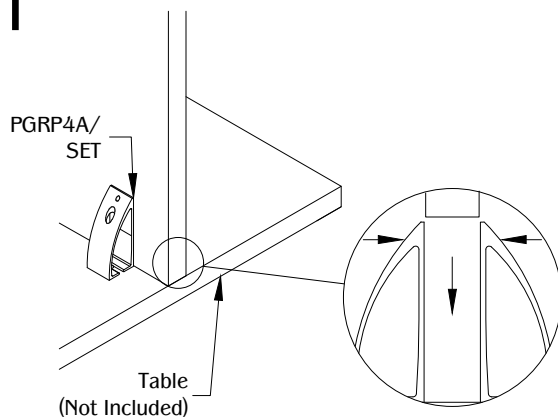

Determine the position and location of the part on the work surface. Mark the mounting positions.

2

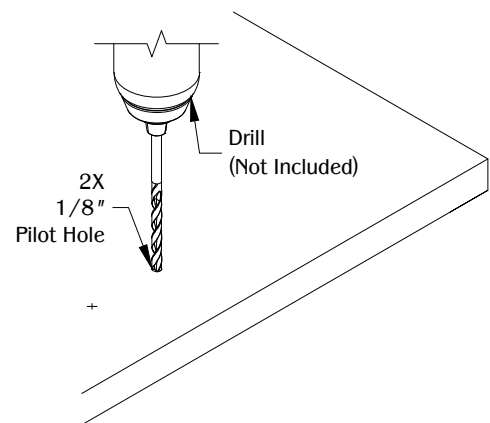

Drill (2) 1/8" pilot hole for the mounting hardware. (Note: Use appropriate pilot hole diameter and depth depending on hardware and thickness of work surface.)

PGRP4A/SET

PROPRIETARY AND CONFIDENTIAL.

ALL DIMENSIONS HAVE A +/- 1/32" TOLERANCE UNLESS OTHERWISE SPECIFIED. WE DO NOT RECOMMEND DRILLING OR CUTTING ANY HOLES BEFORE RECEIVING A PRODUCT OR A PRODUCT SAMPLE.

3

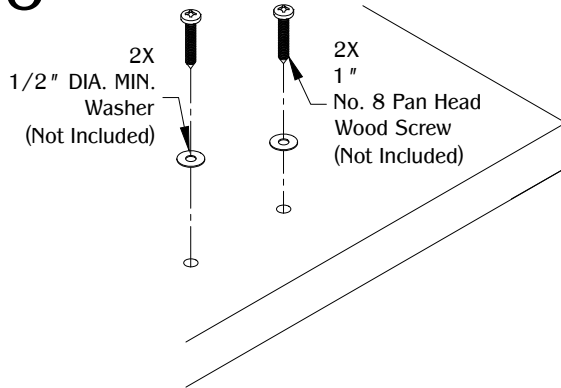

Align (2) 1/2" MIN. washer and (2) 1" No. 8 pan head wood screws to the pilot holes. (Note: Use appropriate mounting hardware type and length depending on the material and thickness of the surface.)

5

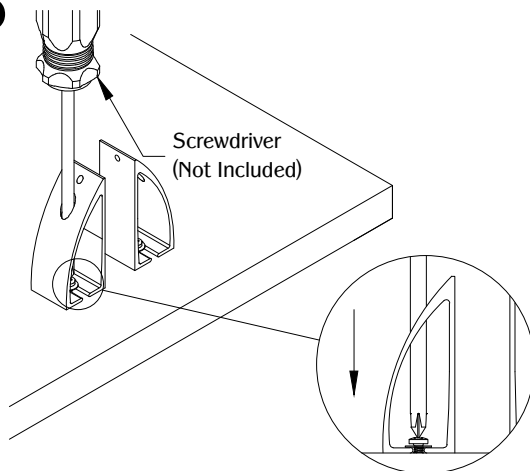

Secure part by tightening the (2) 1/2" washers and the (2) No. 8 pan head wood screws.

6b THRU MOUNT

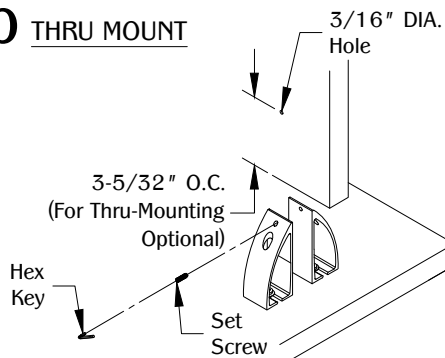

Drill a 3/16" diameter hole at 3-5/32" on center from the bottom of the panel material. Install and align pre-drilled panel hole to the panel bracket. Use the 1/2" 6-32 set screw for panels 1/8" - 3/16", 3/4" 6-32 for panels 1/4" - 3/8" and 7/8" 6-32 for panels 3/8" to 1/2". Tighten with hex key.

4

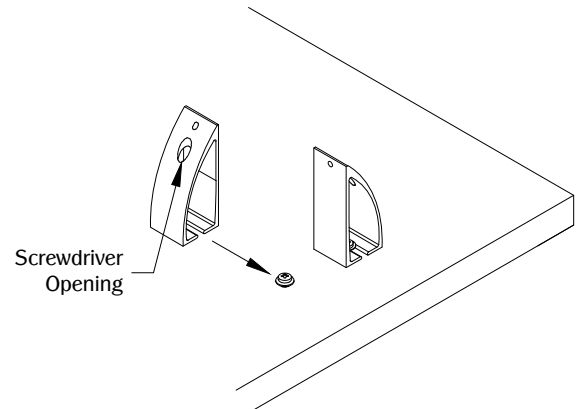

Install PGRP4A/SET by aligning screwdriver opening to mounting hardware.

6a

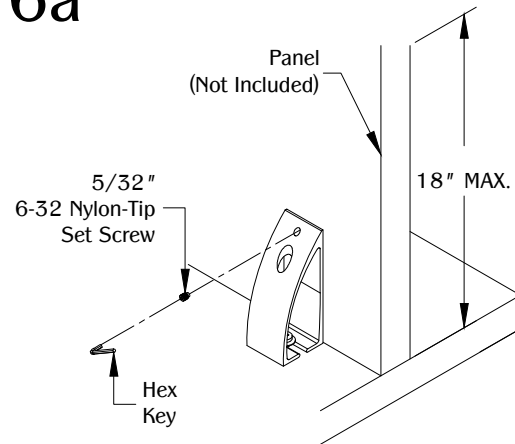

Align panel to PGRP4A/SET and secure panel by installing the 5/32" 6-32 nylon-tip set screw. Tighten 5/32" 6-32 nylon-tip set screw with hex key.